

List of Recommendations

For a specific date, All Fares will return a merged display of the lowest recommendations. Up to 200 recommendations may be returned for the GDS content. The first line contains the lowest fare by default but you can select a different sorting criteria using the black arrows on each column (as shown in the below screen, filtered per fare type). Simply click on the conditions to access the Fare Rules.

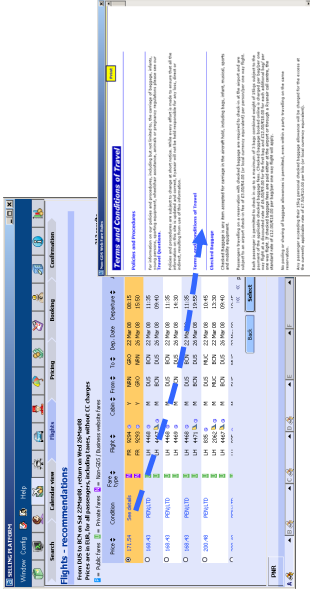

Pricing

In the next step, you will see the fare breakdown for the booked flights; the net fare, taxes and credit card charges that may apply.

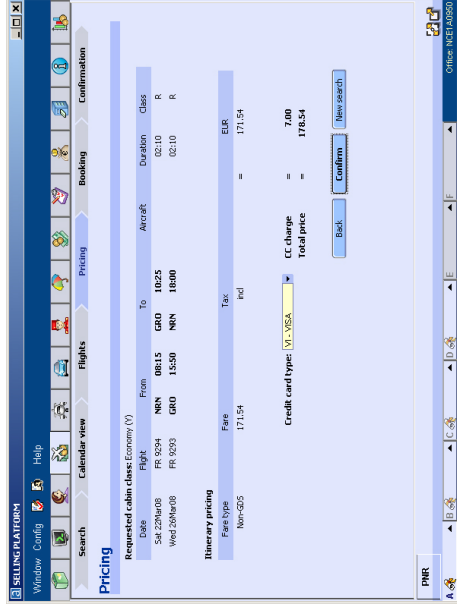

Booking

Please fill in the passenger and payment details and click on "Sell". Some information is automatically pre-populated if a PNR is already active. A warning message will pop-up if a flight is booked outside the Amadeus central system as you cannot cancel or modify the booking directly. Click on "Book" to complete the booking.



Confirmation

A record locator is returned by the provider to indicate the booking has been completed. The PNR is updated accordingly and a ghost segment is created for non-GDS flights.

The Amadeus PNR can now be finalized in Amadeus Selling Platform.

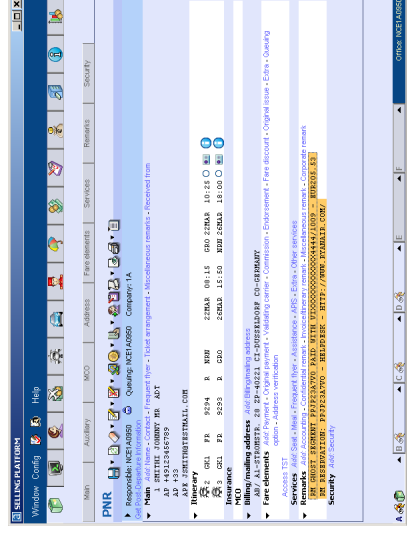

Welcome to Amadeus All Fares

Amadeus All Fares is the Amadeus Selling Platform option that ensures travel agencies have a fast and seamless access to the lowest airline fares available from both GDS and other content sources, and displays results immediately so that your client can get the best deal.

How to start All Fares

Click on the All Fares Tab in Amadeus Selling Platform navigation bar:

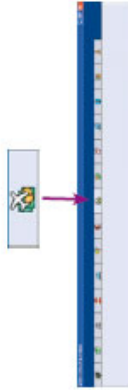

- With All Fares, most of the information stored in an existing PNR or customer profile is transferable.
- Alternatively you can retrieve the input from your previous search by clicking on the All Fares tab after requesting a neutral availability in command page.
- A navigation bar will indicate during the whole flow which step you are completing.



Search for flights: Search criteria

Select the Origin and Destination

Allows you to include in your search any city or airport within a flying distance of 300km and in the same country as the specified city or airport.

Select number and type of passengers

Select fare types: Public, Private and Corporate indicate GDS content. Content from other sources can be accessed by selecting the non-GDS and Business Websites

Allows you to specify a time of departure and arrival

Allows you to specify a range of hours

Tick the box to select one-way journeys only

Tick box to include the fares available on the days before and after the specified date

Allows you to include or exclude some airlines by specifying their market carrier code

When applicable you can apply a price scheme with Service Fee Manager

Click on Search once all data are filled in.

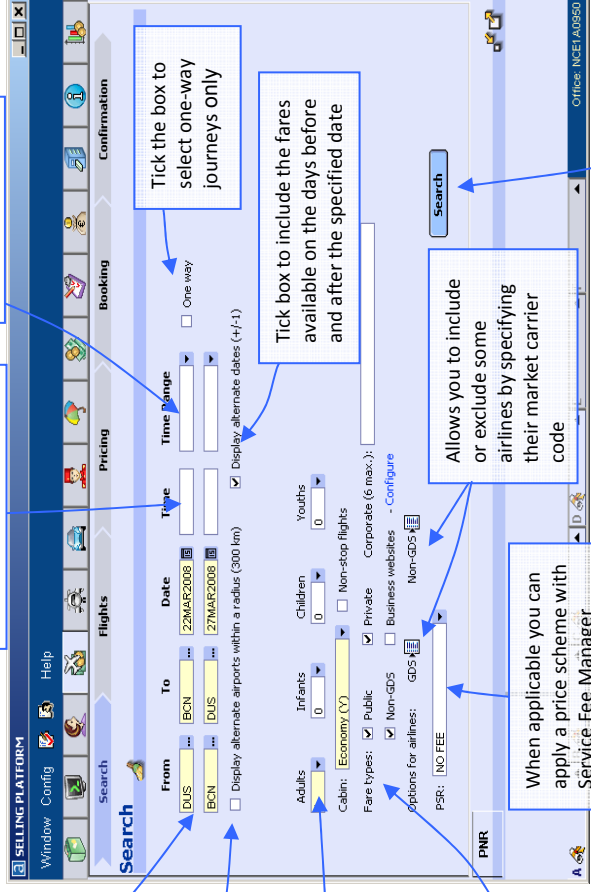

Calendar View

The Calendar View is automatically displayed when you tick the "Display alternate dates" box. It shows a merged display of the lowest fares per combination of dates within a range of +/- 1 from your original search date.

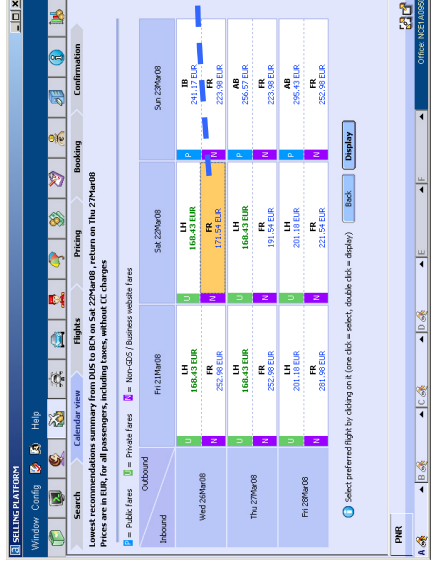

For each date, you can compare the lowest GDS fare with the best non-GDS fare. The GDS fare is displayed in the top half and the non-GDS fare in the bottom half.



The color coding helps you to identify the different types of fares.

Public fares: U Private fares: P Non-GDS / Business website fares: N